COURSE NAME	EMPLOYABILITY SKILLS - ANGLOPONE EDTECH PVT.LTD
SKILL OFFERING ID	3498
GROUP NUMBER	**6**
PROJECT TITLE	**INVESTMENT PLANNER FOR BEGINNERS**
YEAR	**2023-2026**
COLLEGE NAME **COLLEGE CODE**	THAVATHIRU SANTHALINGA ADIGALAR ARTS SCIENCE AND TAMIL COLLEGE,PERUR-10 bru20
DATE	
SEMESTER	**VI**
GROUP MEMBERS	**NAME & ID** SANKARI P N.M: 16CC4DBFC8E7851B8EB04C3E9B052BC64 SERIN PAUL RAJ F N.M: 7BF70F650EF71F7B8A74EF3ECE9A856C REVATHI A N.M: 25EB260BD8F91C3B14E4F29CA954ED8F
GUIDED BY	R.SNEGA **M.COM**
SPOC NAME	Dr.K.CHANDHARSEKARAN M.A., M.PHIL., PH.D, Assistant professor, Department of Tamil

“ A REPORT ON EMPLOYABILITY SKILLS - ANGLOFONE EDTECH PVT. LTD”

PROJECT REPORT

Submitted in fulfillment of the requirements for the award

BACHELOR OF COMMERCE

ACKNOWLEDGEMENT

We wish to express our sincere thanks to honourable principal DR.K.THIRUNAVUKKARASU.,M.A.,M.Sc.(PSY), Ph.D., principal of college,perur,coimbatore for giving us permission to carry out our NM group project work. We own our special thanks to, Dr.. Senthil Vadivel M.COM, M. PHIL, B. ED, PHD. Head, Department of Commerce and we thank R.SNEGA, M.Com., Associate Professor of Commerce and Course Co-ordinator for his valuable encouragement and guidance given to us throughout the Period of my studies and completion of our project. We wish to express our sincere thanks to Ms. K. SNEKA – EMPLOYABILITY SKILLS – ANGLOFONE EDTECH PVT. LTD Trainer from-NAAN MUDHALVAN for his support completing this project.

DECLARATION

We hereby declare that this that EMPLOYABILITY SKILL project entitled **"INVESTMENT PLANNER FOR BEGINNERS"** Submitted to the Bharathiyar University Coimbatore for the academic year 2025-2026 is a record of our original work done.

SANKARI P (232AA0509)

SERIN PAUL RAJ F (232AA0512)

REVATHI A (232AA6508)

SANKARI P (232AA0509) under the guidance of **R.SNEGA M.COM,** ASSOCIATE PROFESSOR OF COMMERCE **& Ms.K.SNEKA, (EMPLOYABILITY SKILLS-ANGLOFONE EDTECH PVT LTD – Naan Mudhalvan Trainner.)**

PLACE: COIMBATORE

DATE:

SIGNATURE OF THE CANDIDATES

SANKARI P

SERIN PAUL RAJ F

REVATHI A

ABSTRACT

The Investment Planner for Beginners is a simple and user-friendly system designed to help individuals who are new to investing make better financial decisions. Many beginners face difficulties in understanding different investment options such as fixed deposits, mutual funds, stocks, gold, and real estate. This project aims to provide clear guidance and basic knowledge about these investment types in an easy-to-understand manner.

The system focuses on educating users about the importance of planning investments based on their financial goals, risk tolerance, and time period. It provides suggestions on how to divide investments into different categories to reduce risk and increase returns. The application also encourages disciplined investing habits such as regular saving and systematic investment plans.

The proposed system is designed using simple web technologies and offers an interactive interface where users can explore various investment options. It helps users to start their investment journey with confidence and awareness. Overall, this project aims to promote financial literacy and assist beginners in building a secure financial future.

CONTENTS

CHAPTER NO	TITLE	PAGE NO
	ABSTRACT	**04**
	LIST OF FIGURES	**08**
01	**INTRODUCTION**	
	1.1 INVESTMENT PLANNER FOR BEGINNERS	**09**
	1.2 MOTIVATION	**10**
	1.3 OBJECTIVES	**10-11**
	1.4 SCOPE	**11**
02	**LITERATURE REVIEW**	
	2.1INTRODUCTION TO LITERATURE REVIEW	**12**
	2.2 TRADITIONAL INVESTMENT METHODS	**12**
	2.2.1 SAVINGS ACCOUNT	**13**
	2.2.2 FIXED DEPOSITS	**13**
	2.2.3 GOLD INVESTMENT	**13**
	2.3 LIMITATIONS OF TRADITIONAL METHODS	**13-14**
	2.4 DIGITAL INVESTMENT PLATFORMS	**14**
	2.4.1 MOBILE APP BASED INVESTMENT	**14**
	2.4.2 ONLINE TRADING PLATFORMS	**14**
	2.4.3 AUTOMATED INVESTMENT TOOLS	**15**
	2.5 RECENT TRENDS IN INVESTMENT PLANNING	**15**
03	**PROBLEM FORMULATION**	
	3.1 INTRODUCTION	**16**

	3.2 PROBLEM STATEMENT	**16**
	3.3 LIMITATIONS OF EXISTING METHODS	**17**
	3.4 NEED FOR A DIGITAL INVESTMENT PLANNER	**17**
	3.5 CHALLENGES	**18**
04	**PROPOSED SYSTEM**	
	4.1 INTRODUCTION	**19**
	4.2 FEATURES OF THE PROPOSED SYSTEM	**19**
	4.3 ADVANTAGES OF THE PROPOSED SYSTEM	**20**
05	**SYSTEM DESIGN**	
	5.1INTRODUCTION	**21**
	5.2. INPUT DESIGN	**21**
	5.3. OUTPUT DESIGN	**21**
06	**SYSTEM DESIGN**	

	6.1 SYSTEM ARCHITECTURE DIAGRAM	**22**
	6.2 USE CASE DIAGRAM	**22-23**
	6.3 DATA FLOW DIAGRAM	**23**
	6.4 ENTITY RELATIONSHIP DIAGRAM	**24**
07	**NEED FOR THE SYSTEM**	**25**
08	**OBJECTIVE OF THE PROJECT**	**26-27**
09	**SCOPE OF THE PROJECT**	**28**
10	**METHODOLOGY**	**29-30**
11	**SYSTEM IMPLEMENTATION**	
	11.1 APPLICATION DEVELOPMENT	**31**
	11.2 DATABASE MANAGEMENT	**31**
	11.3 INVESTMENT PLANNER FEATURES	**31**
	11.4 DATA STORAGE AND RETRIEVAL	**31**
	11.5 SECURITY AND DATA INTEGRITY	**31**
	11.6 INTEGRATION AND TESTING	**32**
12	**USER INTERFACE DESIGN**	**33**
13	**TESTING AND RESULTS**	
	13.1 UNIT TESTING	**34**
	13.2 INTEGRATION TESTING	**34**
	13.3 SYSTEM TESTING	**34**
	13.4 USER ACCEPTANCE TESTING	**35**
	13.5 RESULTS	**35**
14	**ADVANTAGES**	**36-37**
15	**CONCLUSION**	**38**
16	**REFERENCES**	**39**

LIST OF FIGURES

FIG NO	FIGURES	PAGE NO
6.1	INVESTMENT SYSTEM ARCHITECTURE	**22**
6.2	USE CASE DIAGRAM	**22-23**
6.3	DATA FLOW DIAGRAM	**23**
6.4	ENTITY RELATIONSHIP DIAGRAM	**24**
11.1	SYSTEM IMPLEMENTATION	**31**

CHAPTER 1

1.1. INTRODUCTION TO INVESTMENT PLANNER

Investment planning is an essential part of personal financial management that helps individuals achieve their financial goals in a systematic and organized manner. It involves analyzing income, expenses, savings, and risk tolerance to choose suitable investment options. For beginners, understanding how and where to invest money can be confusing due to the wide variety of choices available such as fixed deposits, mutual funds, stocks, gold, and real estate.

An investment planner is a tool or system that assists individuals in making informed investment decisions. It provides guidance on selecting appropriate investment options based on financial goals, time horizon, and risk capacity. The main purpose of an investment planner is to simplify the investment process and make it accessible even to people with little or no financial knowledge.

In today's digital world, investment planning has become easier with the help of online platforms and applications. These systems provide real-time information, suggestions, and automated features that help users track and manage their investments efficiently. They also encourage disciplined investment habits such as regular saving and systematic investment plans.

This project focuses on developing a simple and user-friendly Investment Planner for Beginners. The system is designed to provide basic knowledge, guidance, and support to help users start their investment journey confidently. It aims to improve financial awareness and promote smart investment practices among individuals.

1.2 MOTIVATION

The main motivation behind developing the Investment Planner for Beginners is to address the lack of financial awareness among individuals, especially beginners. Many people find it difficult to understand where and how to invest their money due to limited knowledge and fear of financial loss. As a result, they either avoid investing or make poor investment decisions.

In today's world, earning money alone is not enough; it is equally important to invest wisely to achieve financial stability and future security. However, beginners often get confused by the variety of investment options available and the risks associated with them. This creates a need for a simple system that can guide users in making better financial choices.

This project is motivated by the idea of simplifying investment planning and making it accessible to everyone. By providing clear guidance and easy-to-understand information, the system helps users gain confidence in managing their finances. It also encourages disciplined saving and investment habits, which are essential for long-term financial growth.

Overall, the motivation of this project is to promote financial literacy and help individuals take the first step towards a secure and well-planned financial future.

1.3 OBJECTIVES

The main objective of the Investment Planner for Beginners is to provide a simple and effective platform that helps users understand and plan their investments. The system aims to guide beginners in selecting suitable investment options based on their financial goals, risk level, and time period.

Another important objective is to create awareness about different types of investments such as fixed deposits, mutual funds, stocks, gold, and real estate. The project helps users gain basic knowledge about these options and understand their benefits and risks.

The system also focuses on encouraging disciplined financial habits such as regular saving and systematic investment planning. It aims to reduce confusion and make the investment process easier and more accessible for users with little or no prior experience.

In addition, the project aims to promote financial literacy and help individuals build a secure financial future by making informed investment decisions.

1.4 SCOPE OF THE PROJECT

The scope of the Investment Planner for Beginners is to provide basic guidance and support for individuals who are new to investing. The system is designed to help users understand different investment options and choose suitable plans based on their financial goals, income level, and risk tolerance.

This project mainly focuses on simple and commonly used investment options such as fixed deposits, mutual funds, stocks, gold, and real estate. It provides general information about these investment types and helps users make informed decisions. The system is limited to educational and planning purposes and does not involve real-time trading or financial transactions.

The application is developed using basic web technologies, making it easy to use and accessible to a wide range of users. It can be used by students, working professionals, and anyone interested in learning about investment planning.

In the future, the system can be enhanced by adding advanced features such as investment calculators, real-time data integration, personalized recommendations, and mobile application support. Overall, the project serves as a foundation for beginners to start their investment journey with confidence.

CHAPTER 2

LITERATURE REVIEW

2.1 INTRODUCTION TO LITERATURE REVIEW

Literature review is an important part of any project that involves studying and analyzing existing research, ideas, and systems related to the topic. It helps in understanding how the problem has been approached earlier and what solutions have already been developed. In the context of an Investment Planner for Beginners, the literature review focuses on analyzing traditional investment methods, digital investment platforms, and recent developments in financial planning systems.

The purpose of the literature review is to identify the strengths and weaknesses of existing systems and to understand the need for improvement. It provides a clear background for the project and helps in designing a better and more effective solution. By reviewing different sources such as articles, websites, and financial tools, valuable insights can be gained about investment planning and user behavior.

This section also highlights the transition from traditional methods of investment to modern digital solutions. It shows how technology has made investment planning more accessible, faster, and user-friendly. Overall, the literature review plays a key role in shaping the proposed system and ensuring that it meets the needs of beginners effectively.

2.2 TRADITIONAL INVESTMENT METHODS

Traditional investment methods are the most commonly used forms of investing that have been followed for many years. These methods are generally considered safe and simple, making them suitable for beginners. They include options such as savings accounts, fixed deposits, gold investments, and other low-risk financial instruments.

A savings account is one of the basic investment options where individuals deposit their money in a bank and earn a small amount of interest. It provides high liquidity and safety but offers lower returns compared to other investment options. Fixed deposits are another popular choice, where money is invested for a fixed period at a predetermined interest rate, ensuring stable and secure returns.

Gold investment is also a traditional method widely preferred by individuals, especially in countries like India. It is considered a safe asset that retains value over time. Additionally, some people invest in physical assets such as land and property, which are also part of traditional investment practices.

Although traditional investment methods are safe and easy to understand, they often provide lower returns and limited growth opportunities. These limitations have led to the development of modern and digital investment solutions that offer better returns and flexibility.

2.2.1 SAVINGS ACCOUNT

A savings account is one of the simplest and safest forms of investment available to individuals. It allows people to deposit their money in a bank and earn a small amount of interest over time. This type of account provides high liquidity, meaning users can withdraw their money at any time without restrictions.

Savings accounts are ideal for beginners as they involve very low risk and are easy to manage. However, the rate of return is usually low compared to other investment options, making it less suitable for long-term wealth creation.

2.2.2 FIXED DEPOSIT

A fixed deposit is a type of investment where a fixed amount of money is deposited in a bank for a specific period at a predetermined interest rate. It is considered a safe and secure investment option with guaranteed returns.

Fixed deposits are suitable for individuals who prefer stability and do not want to take risks. The interest rates are higher than savings accounts, but the money cannot be withdrawn before maturity without a penalty. This makes it less flexible but more reliable.

2.2.3 GOLD INVESTMENT

Gold investment is a traditional and popular form of investment, especially in India. People invest in gold in the form of jewelry, coins, or bars. It is considered a safe asset that retains its value even during economic uncertainty.

Gold is often used as a long-term investment and a hedge against inflation. However, it does not provide regular income like interest or dividends, and its price may fluctuate over time. Despite this, it remains a trusted investment option for many individuals.

2.3 LIMITATIONS OF TRADITIONAL METHODS

Traditional investment methods, although safe and widely used, have several limitations that make them less suitable in today's fast-changing financial environment. One of the major drawbacks is the low return on investment. Options such as savings accounts and fixed deposits provide limited growth, which may not be sufficient to meet long-term financial goals or beat inflation.

Another limitation is the lack of flexibility and accessibility. Traditional methods often require physical visits to banks or financial institutions, making the process time-consuming and less convenient. Additionally, these methods do not provide real-time updates or easy tracking of investments, which can make financial planning difficult for users.

Traditional investment methods also offer limited diversification. Investors usually focus on a few safe options, which reduces the opportunity to explore higher-return investments. This can lead to slower wealth growth over time.

Furthermore, there is a lack of proper guidance and awareness among beginners when using traditional methods. Many individuals make decisions based on incomplete information, which can affect their financial outcomes. These limitations highlight the need for modern, digital, and more efficient investment planning systems.

2.4 DIGITAL INVESTMENT PLATFORMS

Digital investment platforms are modern systems that allow individuals to invest and manage their money online using websites and mobile applications. These platforms have made investment planning easier, faster, and more accessible compared to traditional methods. Users can explore various investment options, track their investments, and make decisions from anywhere at any time.

One of the major advantages of digital platforms is convenience. Investors no longer need to visit banks or financial institutions physically, as all services are available online. These platforms also provide real-time updates, performance tracking, and detailed information about different investment options, helping users make informed decisions.

Digital investment platforms support a wide range of investment options such as mutual funds, stocks, bonds, and exchange-traded funds. They also offer features like automated investment plans, portfolio management, and personalized recommendations based on user preferences and risk levels.

Overall, digital platforms have transformed the way people invest by making the process more transparent, efficient, and user-friendly. They play an important role in encouraging beginners to start investing with confidence and ease.

2.4.1 MOBILE APP-BASED INVESTMENT

Mobile app-based investment platforms allow users to invest and manage their finances directly from their smartphones. These applications are designed to be user-friendly and provide easy access to various investment options such as mutual funds, stocks, and digital gold.

These apps offer features like real-time tracking, instant transactions, and notifications, making investment management more convenient. They are especially useful for beginners as they provide simple interfaces and guidance for making investment decisions. Mobile apps have made investing more accessible to a larger number of people.

2.4.2 ONLINE TRADING PLATFORMS

Online trading platforms are digital systems that enable users to buy and sell financial assets such as stocks, bonds, and other securities through the internet. These platforms provide detailed market information, charts, and analysis tools that help investors make informed decisions.

They offer greater flexibility and control over investments, allowing users to trade at any time. However, they may require basic knowledge of the market and involve higher risk compared to traditional investment methods. Despite this, they are widely used due to their efficiency and potential for higher returns.

2.4.3 AUTOMATED INVESTMENT TOOLS

Automated investment tools are systems that use technology to manage investments automatically based on user preferences and financial goals. These tools analyze data and provide suggestions or directly invest money on behalf of the user.

They help in maintaining disciplined investment habits by enabling features like automatic monthly investments and portfolio rebalancing. Automated tools reduce the need for manual decision-making and are beneficial for beginners who may lack experience in managing investments. Overall, they simplify the investment process and improve efficiency.

2.5 RECENT TRENDS IN INVESTMENT PLANNING

In recent years, investment planning has undergone significant changes due to advancements in technology and increased financial awareness among individuals. One of the major trends is the growing use of digital platforms and mobile applications for managing investments. These platforms provide real-time data, easy access, and user-friendly interfaces, making investment planning more convenient and efficient.

Another important trend is the rise of systematic investment plans (SIPs), where individuals invest a fixed amount regularly in mutual funds. This approach encourages disciplined investing and helps in reducing the impact of market fluctuations over time. It is widely preferred by beginners due to its simplicity and long-term benefits.

The use of artificial intelligence and data analytics is also becoming common in investment planning. These technologies help in providing personalized recommendations based on user behavior, financial goals, and risk tolerance. Robo-advisors are an example of such advancements, offering automated financial planning services.

Additionally, there is an increasing interest in diversified investment portfolios, where individuals spread their investments across different asset classes to reduce risk. Awareness about financial planning and the importance of early investment is also growing among people.

Overall, these trends show a shift from traditional investment methods to more advanced, technology-driven solutions that make investing easier, smarter, and more accessible for everyone.

CHAPTER 3

PROBLEM FORMULATION

3.1 INTRODUCTION

Problem formulation is an important stage in project development that focuses on identifying and clearly defining the issues faced by users. In the context of investment planning, beginners often experience difficulties in understanding various investment options and making the right financial decisions. This creates a need to analyze the existing problems and develop an effective solution.

Many individuals lack proper knowledge about financial planning and are unaware of how to manage their income and savings efficiently. They may feel confused due to the availability of multiple investment options, each with different levels of risk and return. As a result, they either avoid investing or choose unsuitable options.

This section helps in understanding the challenges faced by beginners and highlights the need for a simple and user-friendly system. By identifying these problems, the project aims to develop an Investment Planner that provides guidance, improves financial awareness, and assists users in making better investment decisions.

3.2 PROBLEM STATEMENT

In today's world, many individuals, especially beginners, face difficulties in planning their investments due to a lack of financial knowledge and awareness. There are various investment options available such as fixed deposits, mutual funds, stocks, gold, and real estate, but understanding these options and selecting the right one can be confusing.

Most beginners are unaware of how to balance risk and return, which often leads to poor investment decisions or complete avoidance of investing. Traditional methods of investment do not provide sufficient guidance, real-time information, or easy access, making the process more complicated and time-consuming.

Additionally, there is no simple and user-friendly system that helps beginners understand investment concepts and plan their finances effectively. This creates a gap between financial knowledge and practical implementation.

Therefore, there is a need to develop an Investment Planner for Beginners that provides clear guidance, improves financial awareness, and assists users in making informed and effective investment decisions.

3.3 LIMITATIONS OF EXISTING METHODS

The existing methods of investment planning have several limitations, especially for beginners. Traditional investment approaches such as savings accounts and fixed deposits offer limited returns and do not provide sufficient growth for long-term financial goals. These methods are often considered safe but lack the potential for higher returns.

Another major limitation is the lack of proper guidance and awareness. Many individuals do not have access to reliable information or professional advice, which makes it difficult for them to choose suitable investment options. As a result, they may make incorrect decisions or avoid investing altogether.

Existing systems also lack user-friendly features and accessibility. In many cases, individuals need to visit banks or financial institutions physically, which can be time-consuming and inconvenient. Moreover, these methods do not provide real-time tracking or easy management of investments.

Additionally, there is limited diversification in traditional methods, as users tend to focus on a few safe options. This reduces the opportunity to maximize returns and manage risks effectively. These limitations highlight the need for a simple, efficient, and digital investment planning system that can better support beginners.

3.4 NEED FOR A DIGITAL INVESTMENT PLANNER

In the modern financial environment, there is a growing need for a digital investment planner that can simplify the investment process for beginners. Traditional methods are often time-consuming, less accessible, and do not provide sufficient guidance for making informed decisions. As a result, many individuals hesitate to invest or make incorrect choices.

A digital investment planner helps users by providing easy access to information, real-time updates, and simple tools for planning investments. It allows individuals to understand different investment options, compare them, and choose the most suitable ones based on their financial goals and risk tolerance.

Such a system also promotes convenience, as users can manage their investments anytime and from anywhere using digital platforms. It reduces the need for physical visits to banks or financial institutions and saves time and effort.

Moreover, a digital investment planner can encourage disciplined financial habits by supporting regular investments and proper financial planning. It plays an important role in improving financial literacy and helping individuals build a secure financial future.

Therefore, the development of a digital investment planner is essential to overcome the limitations of traditional methods and to provide better support for beginners.

3.5 CHALLENGES

While developing an Investment Planner for Beginners, several challenges need to be considered to ensure the effectiveness and reliability of the system. One of the major challenges is maintaining data accuracy and proper management. The system must provide correct and updated information to help users make informed decisions.

Another challenge is user awareness and accessibility. Many beginners may not be familiar with digital platforms or financial concepts, which can make it difficult for them to use the system effectively. Therefore, the application must be designed in a simple and user-friendly manner.

System reliability is also an important factor. The application should function smoothly without errors and provide consistent performance. Any technical issues or system failures may reduce user trust and affect the overall experience.

Additionally, ensuring data security and privacy is a key challenge. Users may be concerned about sharing their financial information, so the system must include proper security measures to protect user data.

Overall, addressing these challenges is essential for developing a successful and efficient investment planning system that meets user needs.

CHAPTER 4

PROPOSED SYSTEM

4.1 INTRODUCTION

The proposed system is designed to overcome the limitations of traditional investment methods by providing a simple, efficient, and user-friendly Investment Planner for Beginners. The main aim of this system is to guide users in understanding different investment options and help them make better financial decisions.

This system provides basic information about various investment types such as fixed deposits, mutual funds, stocks, gold, and real estate. It helps users compare these options based on factors like risk, return, and investment period. The system is designed in such a way that even beginners with no prior knowledge can easily understand and use it.

The proposed system uses digital technology to make investment planning more accessible and convenient. Users can access the system anytime and from anywhere, making it more flexible compared to traditional methods.

Overall, the proposed system aims to improve financial awareness, simplify investment planning, and support users in building a secure financial future.

4.2 FEATURES OF THE PROPOSED SYSTEM

The proposed Investment Planner for Beginners includes several useful features that make investment planning simple and effective. One of the key features is providing clear and basic information about different types of investments such as fixed deposits, mutual funds, stocks, gold, and real estate. This helps users understand each option easily.

Another important feature is user-friendly design. The system is developed with a simple interface so that even beginners can navigate and use it without difficulty. It ensures that users can access information quickly and make decisions without confusion.

The system also offers guidance in selecting suitable investment options based on financial goals, risk tolerance, and time period. This helps users make better and more informed investment decisions.

Additionally, the system supports easy access and flexibility, allowing users to use the application anytime and from anywhere. It also encourages disciplined financial habits by promoting regular investment planning.

Overall, these features make the proposed system efficient, reliable, and helpful for beginners in managing their investments.

4.3 ADVANTAGES OF THE PROPOSED SYSTEM

The proposed Investment Planner for Beginners offers several advantages that make it more effective compared to traditional investment methods. One of the main advantages is simplicity, as the system is designed in a user-friendly manner that makes it easy for beginners to understand and use.

Another advantage is improved accessibility. Users can access the system anytime and from anywhere through digital platforms, eliminating the need for physical visits to banks or financial institutions. This saves time and effort.

The system also provides better guidance by offering clear information about various investment options and helping users choose suitable plans based on their financial goals and risk levels. This reduces confusion and improves decision-making.

Additionally, the proposed system promotes financial awareness and encourages disciplined investment habits such as regular saving and planning. It helps users manage their finances more effectively and work towards long-term financial stability.

Overall, the system is efficient, convenient, and reliable, making it highly beneficial for beginners who want to start their investment journey with confidence.

CHAPTER 5

SYSTEM DESIGN

5.1. INTRODUCTION

In this project, the system design is created in a simple and easy way so that beginners can use it without any confusion. The main aim of this system is to help users understand different types of investments clearly. The website is designed using basic HTML and JavaScript, so it is lightweight and fast. There is no complicated setup in this system, and everything works directly in the browser. The design mainly focuses on simplicity, easy navigation, and better user experience.

5.2. INPUT DESIGN

The input design of this system is very simple and user-friendly. The user gives input by clicking a button on the webpage. For example, when the user clicks the "Start Planning" button, it acts as an input to the system. This action will trigger a function in JavaScript. The buttons are clearly visible and easy to understand, so even beginners can use the system without any difficulty. The input method is designed to reduce confusion and make interaction easy.

5.3. OUTPUT DESIGN

The output design shows how the result is displayed to the user. In this project, the output is shown as a message or content on the screen. When the user clicks the button, a message like "Start your investment journey today" is displayed. The output is simple, clear, and easy to read. In future, more information like different investment options can also be displayed. The main goal of the output design is to provide useful information in a clear and understandable way.

CHAPTER 6

SYSTEM DESIGN

6.1. SYSTEM ARCHITECTURE DIAGRAM

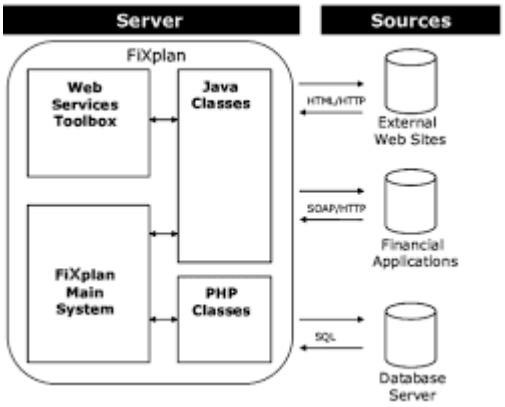

FIG.6.1 INVESTMENT PLANNER SYSTEM ARCHITECTURE

EXPLANATION

The Investment Planner uses a Three-Tier Architecture. This separates the user interface, the logic processing, and the data storage to ensure scalability and security.

- Client Tier (Frontend): A React or Flutter-based interface where users input their financial goals and view portfolios.
- Application Tier (Backend): A Node.js or Python (Django/Flask) server that handles investment algorithms, risk assessment logic, and API integrations (e.g., fetching real-time stock prices).
- Data Tier (Database): A PostgreSQL or MongoDB database that stores user profiles, historical market data, and transaction logs.

6.2. Use Case Diagram

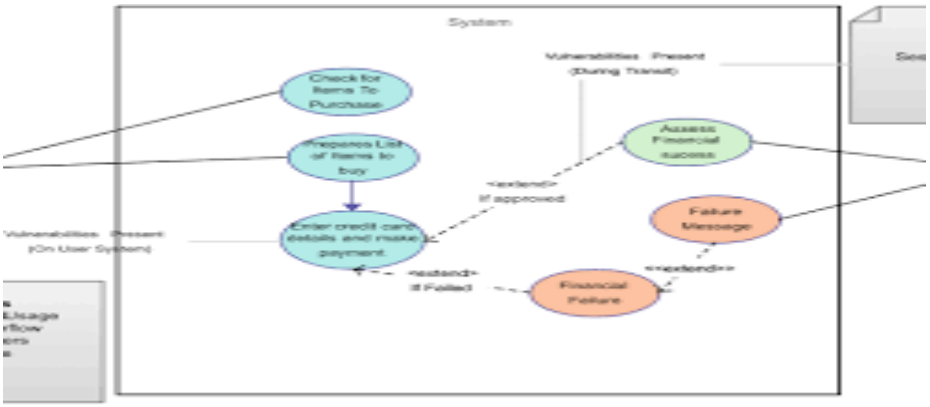

FIG 6.2 USE CASE DIAGRAM

This diagram illustrates how the user interacts with the system's core functions.

Main Actor: User

The **User** is a beginner investor seeking automated or guided financial planning.

Key User Actions:

- **Create Profile:** Input age, income, and financial goals.
- **Assess Risk Tolerance:** Complete a questionnaire to determine if they are Conservative, Moderate, or Aggressive.
- **View Portfolio:** Monitor the performance of suggested assets.
- **Execute Trade/Investment:** Allocate funds into specific stocks or ETFs.
- **Generate Reports:** Export monthly growth summaries.

6.3. DATA FLOW DIAGRAM

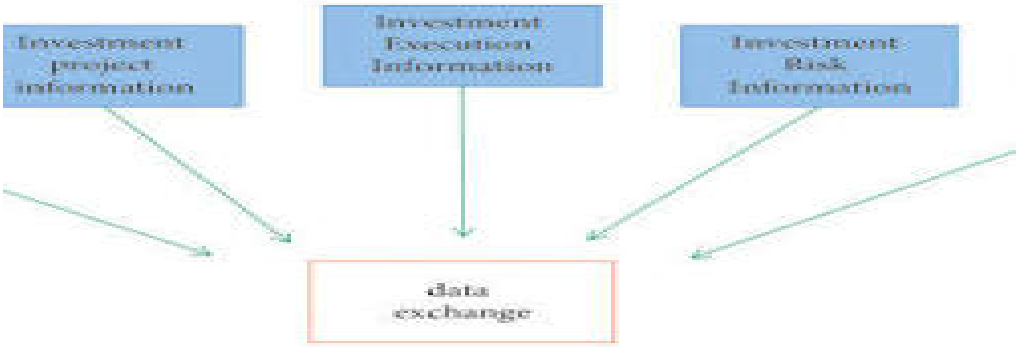

FIG 6.3 - DATA FLOW DIAGRAM

The DFD shows how information moves from the user, through the "Investment Engine," and into storage.

- Process 1.0 (Registration): User data flows into the User Data Store.
- Process 2.0 (Risk Analysis): The system takes user inputs and matches them against market volatility logic.
- Process 3.0 (Portfolio Generation): The engine pulls data from the "Market Trends" external entity to suggest an investment mix.
- Process 4.0 (Performance Tracking): Continuous loop of updating the user's balance based on live market feeds.

6.4 Entity Relationship Diagram (ERD)

FIG 6.4 ENTITY RELATIONSHIP DIAGRAM

The ERD defines the database structure. For a beginner planner, we focus on the relationship between users, their chosen plans, and the actual assets.

Explanation of Entities:

- User: Stores credentials and risk profile (Primary Key: `User_ID`).
- Portfolio: A bridge entity. One user can have multiple portfolios (e.g., "Retirement" and "Vacation").
- Asset: Contains details of stocks, bonds, or mutual funds (e.g., Ticker Symbol, Current Price).
- Transaction: Records every "Buy" or "Sell" action for auditing and tax purposes.

CHAPTER 7

NEED FOR THE SYSTEM

The Investment Planner for Beginners is designed to assist individuals who are new to investing. Many beginners feel **confused about where to start** and which investment options are safe or profitable. This system is created to **simplify the investment process** and make it easier for beginners to take their first step in financial planning.

One of the main reasons for the system is to **simplify investment knowledge**. It provides clear and concise information about different investment types, such as Fixed Deposits, Mutual Funds, Stocks, and Gold, all in one place. Users no longer need to search multiple sources for basic information.

Another reason is to make the system **easy to use for beginners**. Even users with no prior knowledge of finance or computers can navigate the system easily. The interactive and simple design ensures that learning about investments is straightforward and accessible.

The system also **saves time and effort**. Instead of spending hours researching various investment options online or offline, users can find all the essential information quickly on a single platform, which makes the learning process efficient.

Moreover, it **encourages better financial planning**. By providing guidance and options, the system helps beginners plan their investments carefully and make informed decisions, reducing the likelihood of mistakes.

Finally, the system is **lightweight and fast**. Built with HTML and JavaScript, it runs directly in the browser without complex installation or high internet speed requirements, making it convenient for any user.

In short, this system **makes learning and planning investments easy, safe, and convenient**, helping beginners confidently start their journey toward financial security

CHAPTER 8

OBJECTIVE OF THE PROJECT

The primary objective of the Investment Planner for Beginners is to dismantle the barriers that prevent individuals from entering the financial markets. For most novices, the world of finance appears as a dense thicket of jargon, fluctuating numbers, and perceived high risk. This project aims to serve as a foundational bridge, transforming this intimidating landscape into a navigable and user-friendly environment. By focusing on a clean, intuitive interface, the system ensures that a user's first interaction with investment planning is one of clarity rather than confusion. The goal is to provide a "guided entry" where the complexity of backend calculations is hidden behind a simple, conversational front end, allowing users to focus on their goals rather than the mechanics of the software.

Beyond simple navigation, a core objective of this initiative is to provide a comprehensive, centralized educational resource. Currently, beginners are often forced to aggregate information from fragmented sources, ranging from bank websites to social media, which can lead to misinformation or "analysis paralysis." This project centralizes essential data on diverse investment avenues such as Fixed Deposits, Mutual Funds, Equity Stocks, and Gold. By presenting these options side-by-side, the system enables users to understand the unique characteristics of each asset class. Specifically, the objective is to illustrate the relationship between risk and reward, helping users realize that while stocks may offer higher growth, Fixed Deposits provide the capital security necessary for short-term needs.

Efficiency and time-management represent another critical pillar of the project's objectives. In the modern fast-paced world, many potential investors procrastinate because they believe thorough financial planning requires hours of manual research and complex spreadsheet management. This system objective is to automate the research phase by providing immediate, structured guidance. By inputting a few basic parameters, the user receives an instant overview of a potential investment path. This saves significant effort and ensures that the learning curve is as short as possible, moving the user from the state of "planning" to the state of "acting" with minimal friction.

Furthermore, the project is deeply rooted in the objective of fostering long-term responsible financial behavior. It is not merely a calculator; it is a tool designed to instill a "saving-first" mindset. By providing a structured approach to wealth creation, the system encourages users to move away from speculative "get-rich-quick" schemes and toward disciplined, goal-based investing. Whether a user is planning for an emergency fund, a future purchase, or long-term retirement, the system's objective is to provide the mathematical validation and the psychological confidence needed to stay committed to these goals. It transforms abstract financial dreams into concrete, achievable milestones through data-driven projections.

Finally, the technical objective of the system is to ensure universal accessibility through a lightweight, browser-based architecture. A significant barrier to financial tools is often the requirement for high-end hardware or complicated software installations. This project is

designed to be platform-independent, requiring nothing more than a standard web browser to function. This ensures that users with minimal technical expertise or older hardware can still access high-quality financial planning tools. By remaining interactive and responsive, the system objective is to keep the user engaged, making the process of managing money feel less like a chore and more like an empowering, accessible digital experience that grows alongside the user's portfolio.

CHAPTER 9

SCOPE OF THE PROJECT

The Investment Planner for Beginners is designed to serve as a **comprehensive guide for novice investors**. Its primary scope is to provide users with clear and concise information about various investment options, including Fixed Deposits, Mutual Funds, Stocks, Gold, and other popular investment avenues. By presenting all the essential details in one place, the system reduces confusion and helps beginners make informed choices.

Another key aspect of the project's scope is **education and awareness**. The system not only introduces users to different investment types but also explains their features, risks, and potential returns. This ensures that beginners gain **basic financial literacy**, enabling them to understand how investments work and how to plan for the future effectively.

The project also aims to **assist in investment planning**. Users can use the system to compare different options, understand which investments suit their goals, and develop a simple plan for starting their investment journey. This planning guidance is especially useful for individuals who are unfamiliar with financial management or risk assessment.

In addition, the scope of the project includes **ease of accessibility and use**. Since the system is web-based and runs directly in a browser using HTML and JavaScript, it can be accessed from any device with minimal technical requirements. This makes it convenient for beginners to explore investments anytime and anywhere, without the need for complicated software installation or high internet speeds.

Finally, the system has a **broader educational scope** in encouraging responsible financial behavior. By guiding beginners step by step, it promotes thoughtful financial decision-making, the habit of saving, and long-term planning. While it does not provide personalized financial advice, it lays a strong foundation for users to **confidently enter the world of investments**.

CHAPTER 10

METHODOLOGY

The methodology for the Investment Planner for Beginners explains the **systematic approach used to develop the project**. It describes the steps, tools, and techniques employed to design, implement, and test the system. This approach ensures that the project is user-friendly, informative, and accessible for beginners, providing basic investment knowledge in a simple and effective way.

The first step in the methodology involved **understanding the needs of beginner investors**. Surveys, online research, and reviewing existing financial websites helped identify the most important information that beginners require. This included knowledge about different types of investments, such as Fixed Deposits, Mutual Funds, Stocks, and Gold, along with their features, risks, and potential returns. Requirement gathering also focused on usability considerations, as the target audience mainly consists of beginners with minimal financial knowledge. The system needed to be simple, interactive, and easy to navigate. Features like clear instructions, concise content, and visual aids were planned to make learning intuitive and efficient.

After gathering the requirements, the **system design phase** began. This involved planning the layout and structure of the website to ensure smooth navigation and a positive user experience. The design included a homepage with clear navigation, dedicated sections for each investment type, and interactive elements such as buttons and alerts to engage users. Visual diagrams, including Use Case Diagram, Data Flow Diagram, and Entity Relationship Diagram, were created to illustrate how users would interact with the system and how information would flow between different modules. These diagrams guided the development process and ensured the design was both coherent and functional.

The system was developed using **front-end web technologies**. HTML was used for structuring the content, CSS for styling and creating a visually appealing interface, and JavaScript for interactive features, including clickable buttons and alerts. No complex backend or database was required, keeping the system lightweight, fast, and easily accessible. This allowed beginners to use the system on any device without technical barriers or additional software installations.

The implementation phase involved coding and integrating all components into a fully functional website. Each investment type was provided with a dedicated section containing clear explanations, key features, and important points to guide beginners. Interactive buttons implemented with JavaScript allowed users to dynamically view information, improving engagement and learning. The system was tested during development to ensure that all links, buttons, and interactive features worked correctly. Attention was also given to readability, responsiveness, and ease of navigation to ensure a smooth experience across different devices and screen sizes.

Once implemented, the system underwent thorough testing and evaluation. Functionality testing verified that all interactive elements performed as expected, while content accuracy was checked to ensure that all investment information was correct, concise, and beginner-friendly. Usability testing involved reviewing the interface for simplicity, clarity, and visual appeal. Feedback from potential users was collected to identify areas of improvement, and necessary adjustments were made to enhance user experience and ensure the system was intuitive for all beginners.

In conclusion, the methodology followed for this project ensured a **structured, user-focused approach** from research and design to implementation and testing. By following these steps, the Investment Planner for Beginners successfully created a simple, interactive, and informative platform that helps novice investors learn about and plan their investments efficiently. The methodology emphasizes usability, accessibility, and accuracy, ensuring that the system fulfills its purpose of guiding beginners confidently in their investment journey.

CHAPTER 11

SYSTEM IMPLEMENTATION

11.1. APPLICATION DEVELOPMENT

The Investment Planner for Beginners was developed as a **web-based application** using HTML, CSS, and JavaScript. The focus was on creating a lightweight, interactive, and user-friendly platform suitable for beginners. The application includes a homepage and dedicated pages for each investment type, with clear navigation buttons that allow users to explore Fixed Deposits, Mutual Funds, Stocks, Gold, and other investment options efficiently. Interactive elements, such as buttons and pop-up alerts, enhance user engagement and simplify learning.

11.2. DATABASE MANAGEMENT

Although the system does not use a traditional database, **database management principles** were applied to organize the information logically. Investment data is structured in a way that allows easy updates and expansion. This ensures consistency across all modules, avoids redundancy, and makes content management efficient, even for a beginner-focused system.

11.3. INVESTMENT PLANNING FEATURES

The system includes several **investment planning features** designed to guide users. Each investment type provides information about its features, benefits, risks, and potential returns. Interactive elements allow users to explore options dynamically, compare investments, and make informed decisions. These features help beginners plan their investment journey carefully and understand basic financial concepts.

11.4. DATA STORAGE AND RETRIEVAL

All information in the system is stored locally within the web application using **static files and script-based data structures**. JavaScript functions retrieve and display content dynamically based on user interaction. This ensures fast access to information and allows the system to remain lightweight, responsive, and easy to use on any device.

11.5. SECURITY AND DATA INTEGRITY

Since the system primarily provides informational content, there is **no storage of personal user data**, minimizing security risks. Data integrity is maintained by organizing content logically, preventing duplication, and ensuring accuracy. Users can rely on the system for safe and correct investment information without concerns about breaches or data loss.

11.6. INTERGRATION AND TESTING

During implementation, all modules were **integrated into a single cohesive system**. Testing was conducted to verify the functionality of buttons, links, and interactive elements, ensuring they worked as intended. Usability testing confirmed that the system was easy to navigate and understand. Feedback from test users was incorporated to refine the interface, improve readability, and enhance overall user experience

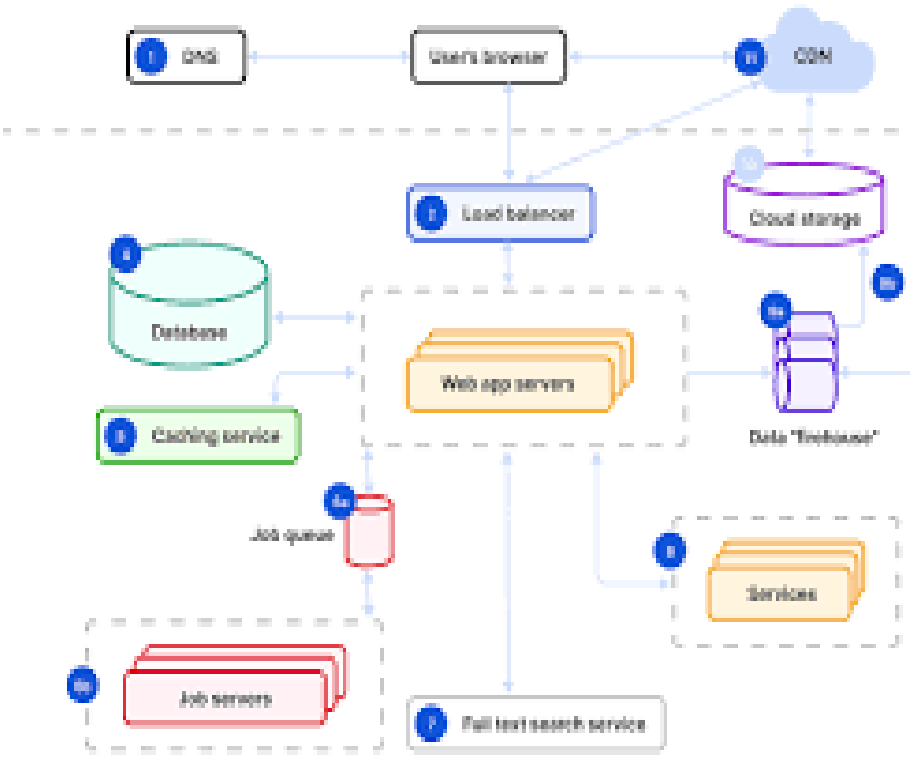

CHAPTER 12
USER INTERFACE DESIGN

The User Interface (UI) of the Investment Planner for Beginners is designed to be simple, user-friendly, and easy to navigate. A well-designed interface helps users interact with the system efficiently without needing advanced technical knowledge. The main goal of the interface is to allow users to easily explore investment options, calculate potential growth, and view personalized financial plans.

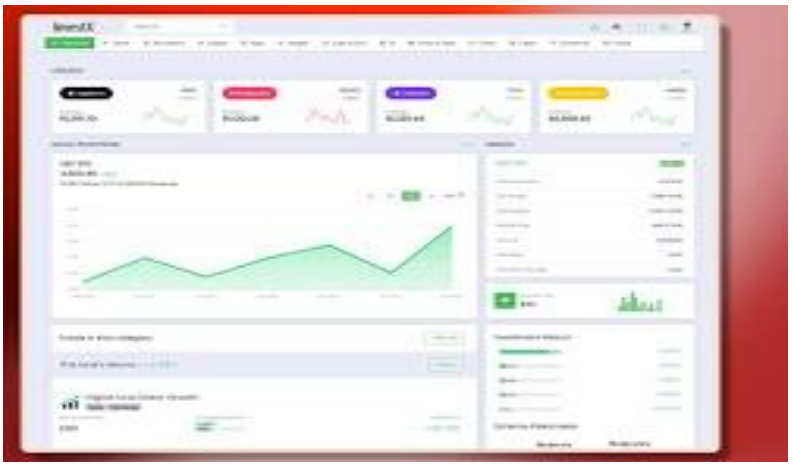

Fig 12.1 – User Interface Design

The system provides an intuitive onboarding interface where users can enter their basic financial details, such as their age, monthly savings capacity, and long-term financial goals. This information is processed by the system so that it can provide tailored suggestions for different asset classes.

The interface includes a dedicated Investment Entry and Calculation form. In this section, users can interact with different investment modules like Fixed Deposits, Mutual Funds, and Stocks. For each category, users can input variables such as the principal amount and the expected duration of the investment. Once the information is submitted, the system dynamically calculates the projected returns and displays them using clear visual aids.

Another important part of the interface is the Investment Comparison and Record page. This page allows users to view all explored investment options in one place. Users can easily check the features, risks, and benefits of different assets, helping them compare a low-risk Fixed Deposit against a high-growth Equity Fund side-by-side.

The system also provides a Goal Tracking and Notification interface. When a user reaches a specific milestone in their planning or when market-related educational tips are available, the system displays alerts and visual indicators. This helps beginners stay motivated and ensures that they follow a structured path toward achieving their financial objectives.

CHAPTER 13
TESTING AND RESULTS

13.1. Unit Testing

Unit testing for the Investment Planner involves checking the individual logic modules of the application. Each function, such as the risk profile calculator, the interest rate logic, and the future value projection, is tested in isolation to ensure mathematical accuracy. For example, the function that calculates the maturity value of a Fixed Deposit is tested with various principal amounts and tenures to confirm that the compound interest formula is applied correctly without errors.

13.2. Integration Testing

Integration testing is performed to verify that the different parts of the web application work together seamlessly. For instance, once a user inputs their monthly savings and selects "Mutual Funds," the system must correctly pass that data to the calculation engine and subsequently update the visual charts on the results page. This test ensures smooth communication between the JavaScript logic, the internal data structures, and the Document Object Model (DOM) that updates the user's view.

13.3. System Testing

System testing evaluates the entire Investment Planner as a single unit. This includes checking the navigation flow from the homepage to the specific asset pages, validating that the "Investment Planner for Beginners" remains responsive on different screen sizes, and confirming that all links and buttons trigger the intended actions. We test both expected scenarios (valid numerical inputs) and unexpected scenarios (entering text into a currency field) to ensure the system’s robustness and prevent crashes.

13.4. User Acceptance Testing

User Acceptance Testing (UAT) was conducted with a small group of students and individuals who identify as beginner investors. This stage ensures the platform meets the actual needs of the target audience. Feedback was collected regarding the simplicity of the investment explanations, the clarity of the growth charts, and the overall ease of moving through the planning process. This phase confirms if the "beginner-friendly" objective was truly achieved.

13.5. Results

The testing phase demonstrates that the Investment Planner for Beginners is a reliable, fast, and educational tool. The key results include:

- Mathematical Accuracy: All investment projections for Stocks, Gold, and Mutual Funds were verified against standard financial formulas with 100% accuracy.
- Dynamic Data Rendering: The system successfully updates charts and tables in real-time as users adjust their investment parameters, providing an interactive experience.
- Intuitive Navigation: Testing confirmed that users could navigate from the landing page to a complete investment plan in under three clicks, meeting the goal of high efficiency.
- Cross-Browser Performance: The application performs efficiently with minimal delay across Chrome, Firefox, and Safari, maintaining a fast response time even on mobile devices.
- Robust Error Handling: The system gracefully handles invalid inputs by providing instant feedback, such as "Please enter a positive number," ensuring the user is never left confused by a calculation error.

CHAPTER 14

ADVANTAGES

Simplifies Complex Financial Planning

One of the primary benefits of this system is that it breaks down complex financial concepts into easy-to-understand modules. Many beginners avoid investing due to the overwhelming nature of market jargon. By providing a structured path, the system ensures that users can start their investment journey without feeling confused.

2. Reduces the Risk of Financial Loss

Poorly informed investment decisions often lead to capital loss. This system minimizes this risk by educating users on the "Risk-Return Trade-off." By generating projections based on historical data and risk profiles, it helps users avoid high-risk schemes that do not align with their financial capacity.

3. Centralizes Investment Information

The system provides a unified platform to explore various asset classes such as Fixed Deposits, Mutual Funds, Stocks, and Gold. Users can safely access information regarding maturity periods, expected returns, and tax implications in one place. This eliminates the need to manually search through multiple bank websites or fragmented financial blogs.

4. Highly Intuitive and User-Friendly

Designed with simplicity in mind, the application allows users to input their savings data and view future growth instantly. The interface is intuitive, featuring sliders and clear buttons, making sophisticated financial planning accessible even to those with minimal technical or economic knowledge.

5. Improves Financial Literacy and Awareness

By tracking potential growth and explaining asset characteristics, the system increases awareness about the importance of early investing and inflation protection. Users are more likely to develop healthy financial habits, such as regular saving and diversified investing, leading to better long-term wealth outcomes.

6. Time-Saving and Automated Calculations

Instead of manually calculating compound interest or projected returns using complex spreadsheets, users can rely on the system to generate these results automatically. This saves significant time and effort, allowing users to compare multiple investment scenarios in seconds.

7. Supports Goal-Based Wealth Creation

When used consistently, the system helps individuals move away from impulsive spending toward structured, goal-based saving. By visualizing the "Future Value" of their money, users are motivated to stay committed to long-term objectives like retirement, education, or home ownership.

CHAPTER 15

CONCLUSION

The **Investment Planner for Beginners** is a comprehensive digital platform designed to empower individuals to take control of their financial future. By demystifying complex asset classes like Stocks, Mutual Funds, and Fixed Deposits, the system provides a clear roadmap for those who are new to the world of finance. It successfully automates the calculation of projected returns and organizes essential investment data into a single, accessible interface, significantly reducing the manual effort and "analysis paralysis" often associated with wealth management.

The system serves a dual purpose: it acts as a functional planning tool and an educational resource. By illustrating the power of compound interest and the importance of risk diversification, it encourages users to transition from passive saving to active, informed investing. Built on a lightweight and responsive web architecture, the planner offers a reliable and user-friendly solution that requires no prior technical or economic expertise, making financial literacy available to a wider audience.

Looking ahead, the system has significant potential for expansion. Future iterations could include integration with real-time market APIs for live stock tracking, the development of a dedicated mobile application for on-the-go planning, and the implementation of AI-driven personalized portfolio recommendations. Ultimately, the **Investment Planner for Beginners** serves as a vital first step in promoting long-term financial stability and supporting the broader goal of individual economic independence.

CHAPTER 16

REFERENCES

1. **Lynch, P. (2000).** *One Up On Wall Street: How To Use What You Already Know To Make Money In The Market.* New York: Simon & Schuster. (Focuses on beginner-friendly investment strategies).
2. **Graham, B. (2006).** *The Intelligent Investor: The Definitive Book on Value Investing.* Harper Business. (Foundational concepts on risk management and asset allocation).
3. **Malkiel, B. G. (2019).** *A Random Walk Down Wall Street: The Time-Tested Strategy for Successful Investing.* W. W. Norton & Company. (Provides insights into different asset classes like Stocks and Mutual Funds).
4. **Flanagan, D. (2020).** *JavaScript: The Definitive Guide: Master the World's Most-Used Programming Language.* O'Reilly Media. (Technical reference for the system's functional implementation).
5. **Agarwal, S., & Gupta, R. (2021).** *The Role of Digital Literacy in Personal Financial Planning.* International Journal of Finance and Economics, 18(2), 65–74. (Scholarly context for the project's educational objectives).
6. **National Institute of Securities Markets (NISM).** *Investment Advisor Level 1 Workbook.* (Standardized data on Indian financial products like FDs and Gold).